

Highway 825 Widening Memorandum of Agreement Improvements

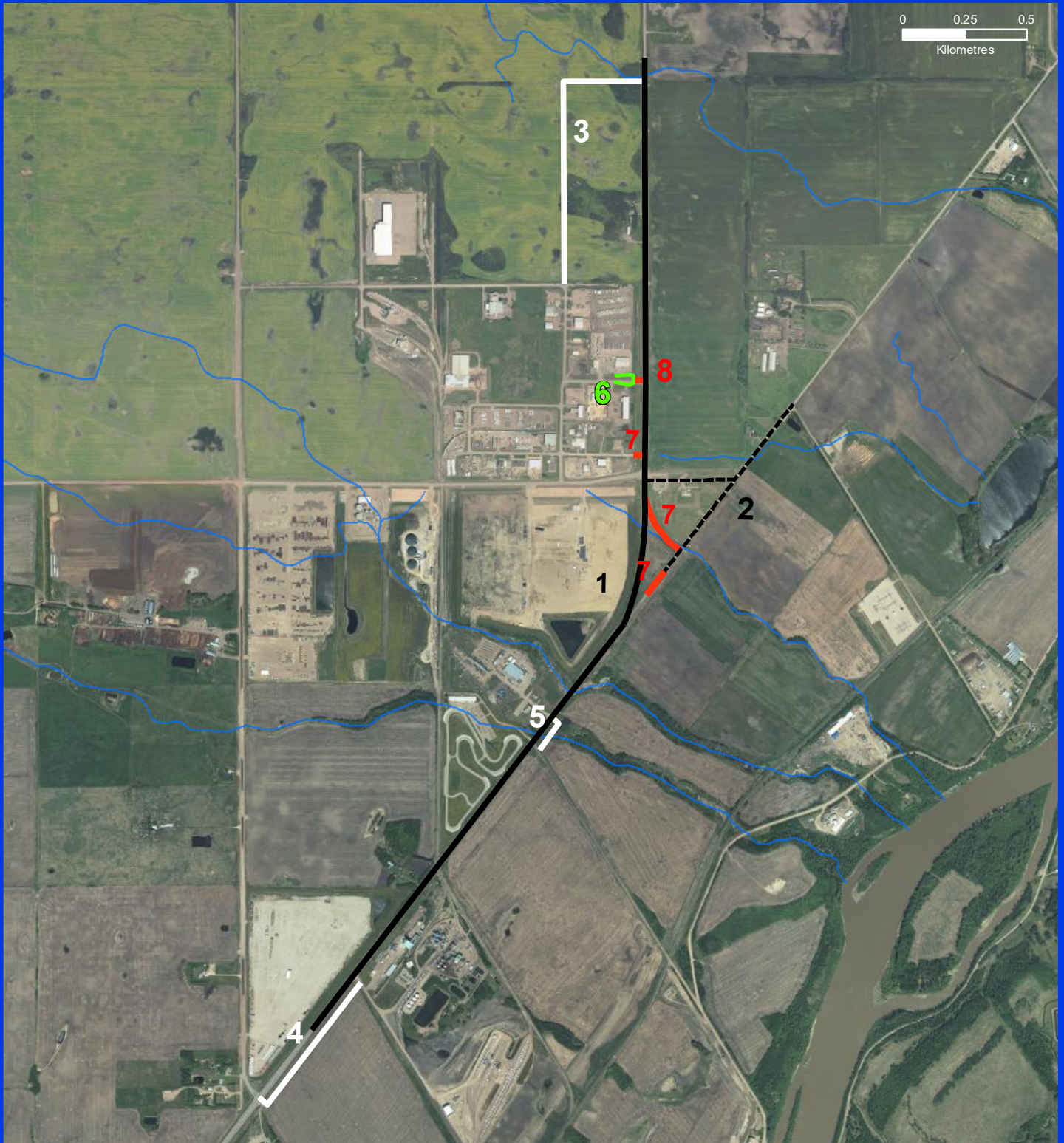

Road Widening
 New Road Alignment
 Service Road
 Turn-Around
 Road Closed

1	Road Widening	Highway 825	Widening and Realignment of Highway 825
2	New Road Alignment	TwpRd 552 / Highway 825	Revised Access to Boysdale Road
3	Service Road	TwpRd 553 / Highway 825	Type II Intersection Treatment and Upgraded Gravel Roadway suitable for future pavement
4	Service Road	RgeRd 225 / Highway 825	Service Road Construction and Paving 75% Alberta Transportation Funded 25% Sturgeon County Funded
5	Service Road	RgeRd 224A / Highway 825	Intersection Upgrade and Realignment 75% Alberta Transportation Funded 25% Sturgeon County Funded
6	Turn-Around	Sturgeon Way	To be constructed
7	Road Closed		Access closed
8	Road Closed	Sturgeon Way	Access to be closed