

Regular Council Meeting  
May 10, 2016

BYLAW 1365/16  
ROAD CLOSURE BYLAW

ATTACHMENT 2.6  
WALK-IN

STURGEON COUNTY, MORINVILLE, ALBERTA

A BYLAW OF STURGEON COUNTY FOR THE PURPOSE OF CLOSING TO PUBLIC TRAVEL AND CREATING TITLE TO PORTIONS OF A PUBLIC HIGHWAY

WHEREAS in accordance with section 22 of the *Municipal Government Act*, R.S.A. 2000, C.M-26 and amendments thereto provides that a municipality may by bylaw close a road, and

WHEREAS the lands herein described are no longer required for public travel, and

WHEREAS application has been made to Council to have the highway closed, and

WHEREAS the Council of Sturgeon County deems it expedient to provide for a bylaw for the purpose of closing to public travel certain roads, or portions thereof, situated in the said municipality, and thereafter disposing of same, and

WHEREAS notice of intention of Council to pass a bylaw has been given in accordance with Section 606 of the *Municipal Government Act*, and

WHEREAS Council was not petitioned for an opportunity to be heard by any person claiming to be prejudicially affected by the bylaw.

NOW THEREFORE that the Council of Sturgeon County, in the Province of Alberta does hereby close to public travel for the purpose of creating title to, the following described highways, subject to rights of access granted by other legislation:

- Firstly: All those portions of Plan 162 1822, contained within Areas B, E, G and H.
  - Secondly: All of Road Plan 3008PX lying within the S.E. ¼ Sec.1-56-22-W.4 M.
  - Thirdly: All of Road Plan 142 2060 lying within the N. ½ Sec. 36-55-22-W.4 M.
- Excepting thereout all mines and minerals.

That this Bylaw shall come into force and take effect upon the date of third reading and signing in accordance with Section 213 of the *Municipal Government Act*, R.S.A. 2000 C.M-26, and amendments thereto.

Read a first time this \_\_\_ day of \_\_\_\_\_ 2016.

\_\_\_\_\_  
MAYOR

\_\_\_\_\_  
COUNTY COMMISSIONER

APPROVED this \_\_\_ day of \_\_\_\_\_ 2016.

\_\_\_\_\_  
MINISTER OF TRANSPORTATION

Read a second time this \_\_\_ day of \_\_\_\_\_ 2016.

Read a third time this \_\_\_ day of \_\_\_\_\_ 2016.

\_\_\_\_\_  
MAYOR

\_\_\_\_\_  
COUNTY COMMISSIONER

If any portion of this bylaw is declared invalid by a court of competent jurisdiction, then the invalid portion must be severed and the remainder of the bylaw is deemed valid.



PLAN No. 162 1822  
 UNFILED AND RECORDED  
 ON May 9, 2016  
 INSTRUMENT No. 162 123 964  
Joseph Spring  
 AS SURVEYOR  
 AND FILING OFFICER

**ABBREVIATIONS:**  
 C.C. Center of Curve  
 C.M. Center of Mass  
 C.P. Center of Gravity  
 C.S. Center of Surface  
 C.T. Center of Tangent  
 C.V. Center of Vertex  
 C.W. Center of Weight  
 C.X. Center of X-axis  
 C.Y. Center of Y-axis  
 C.Z. Center of Z-axis  
 C.A. Center of Area  
 C.V. Center of Volume  
 C.M. Center of Mass  
 C.P. Center of Gravity  
 C.S. Center of Surface  
 C.T. Center of Tangent  
 C.V. Center of Vertex  
 C.W. Center of Weight  
 C.X. Center of X-axis  
 C.Y. Center of Y-axis  
 C.Z. Center of Z-axis  
 C.A. Center of Area  
 C.V. Center of Volume

**LEGEND:**  
 FOUND PLACED  
 SURVEYOR'S MARK  
 REFERENCE POINT  
 AREAS:  
 AREA B  
 AREA C  
 AREA H

**NOTES:**  
 1. All dimensions are in meters and are taken from the  
 most accurate survey available.  
 2. All bearings are true bearings.  
 3. All bearings are measured clockwise from the  
 previous line to the next line.  
 4. All bearings are measured in degrees, minutes and  
 seconds.  
 5. All bearings are measured to the nearest second.  
 6. All bearings are measured to the nearest 0.1 second.  
 7. All bearings are measured to the nearest 0.01 second.  
 8. All bearings are measured to the nearest 0.001 second.

**GEO-REFERENCING INFORMATION:**  
 NAD 83  
 Zone 18N  
 Datum: North American Datum of 1983  
 Spheroid: GRS 1980  
 Datum Shift: 111.000 m  
 Scale Factor: 0.999 996 37  
 False Easting: 500 000 m  
 False Northing: 0 m  
 Central Meridian: -85.000 000 deg  
 Standard Parallel 1: 33.000 000 deg  
 Standard Parallel 2: 33.000 000 deg  
 Tropic of Latitude Change: 36.000 000 deg  
 Polar Semi-Minor Axis: 6 379 963.142 m  
 Semi-Major Axis: 6 379 963.142 m  
 Eccentricity: 0.000 000 000  
 Eccentricity Squared: 0.000 000 000  
 Prime Meridian: 0.000 000 deg  
 False Origin: 500 000 m East, 0 m North

**DATE OF SURVEY:**  
 Surveyed between the dates of 11 November, 2014 and  
 11 November, 2015, in accordance with the provisions  
 of the Survey Act.

**SURVEYED BY:**  
 Curtis E. Harwood, A.L.S.

**STURGEON COUNTY**  
**FILED PLAN SHOWING SURVEY FOR**  
**ROAD CLOSURE PURPOSES OF**  
**PORTION OF GOVERNMENT ROAD**  
**ALLOWANCE IN**  
 S 1/2 Sec. 1, Twp. 55, Rge. 22, W 4 Mer.  
 SW 1/4 Sec. 6, Twp. 56, Rge. 21, W 4 Mer.  
 All Within  
 N 1/2 Sec. 36, Twp. 55, Rge. 22, W 4 Mer.  
 S 1/2 Sec. 1, Twp. 55, Rge. 22, W 4 Mer.  
 SW 1/4 Sec. 6, Twp. 56, Rge. 21, W 4 Mer.

0 50 1000 2000

PLAN No. 162 1822  
 UNFILED AND RECORDED  
 ON May 9, 2016  
 INSTRUMENT No. 162 123 964  
Joseph Spring  
 AS SURVEYOR  
 AND FILING OFFICER

**ABBREVIATIONS:**  
 C.C. Center of Curve  
 C.M. Center of Mass  
 C.P. Center of Gravity  
 C.S. Center of Surface  
 C.T. Center of Tangent  
 C.V. Center of Vertex  
 C.W. Center of Weight  
 C.X. Center of X-axis  
 C.Y. Center of Y-axis  
 C.Z. Center of Z-axis  
 C.A. Center of Area  
 C.V. Center of Volume

**LEGEND:**  
 FOUND PLACED  
 SURVEYOR'S MARK  
 REFERENCE POINT  
 AREAS:  
 AREA B  
 AREA C  
 AREA H

**NOTES:**  
 1. All dimensions are in meters and are taken from the  
 most accurate survey available.  
 2. All bearings are true bearings.  
 3. All bearings are measured clockwise from the  
 previous line to the next line.  
 4. All bearings are measured in degrees, minutes and  
 seconds.  
 5. All bearings are measured to the nearest second.  
 6. All bearings are measured to the nearest 0.1 second.  
 7. All bearings are measured to the nearest 0.01 second.  
 8. All bearings are measured to the nearest 0.001 second.

**GEO-REFERENCING INFORMATION:**  
 NAD 83  
 Zone 18N  
 Datum: North American Datum of 1983  
 Spheroid: GRS 1980  
 Datum Shift: 111.000 m  
 Scale Factor: 0.999 996 37  
 False Easting: 500 000 m  
 False Northing: 0 m  
 Central Meridian: -85.000 000 deg  
 Standard Parallel 1: 33.000 000 deg  
 Standard Parallel 2: 33.000 000 deg  
 Tropic of Latitude Change: 36.000 000 deg  
 Polar Semi-Minor Axis: 6 379 963.142 m  
 Semi-Major Axis: 6 379 963.142 m  
 Eccentricity: 0.000 000 000  
 Eccentricity Squared: 0.000 000 000  
 Prime Meridian: 0.000 000 deg  
 False Origin: 500 000 m East, 0 m North

**DATE OF SURVEY:**  
 Surveyed between the dates of 11 November, 2014 and  
 11 November, 2015, in accordance with the provisions  
 of the Survey Act.

**SURVEYED BY:**  
 Curtis E. Harwood, A.L.S.

**STURGEON COUNTY**  
**FILED PLAN SHOWING SURVEY FOR**  
**ROAD CLOSURE PURPOSES OF**  
**PORTION OF GOVERNMENT ROAD**  
**ALLOWANCE IN**  
 S 1/2 Sec. 1, Twp. 55, Rge. 22, W 4 Mer.  
 SW 1/4 Sec. 6, Twp. 56, Rge. 21, W 4 Mer.  
 All Within  
 N 1/2 Sec. 36, Twp. 55, Rge. 22, W 4 Mer.  
 S 1/2 Sec. 1, Twp. 55, Rge. 22, W 4 Mer.  
 SW 1/4 Sec. 6, Twp. 56, Rge. 21, W 4 Mer.

0 50 1000 2000

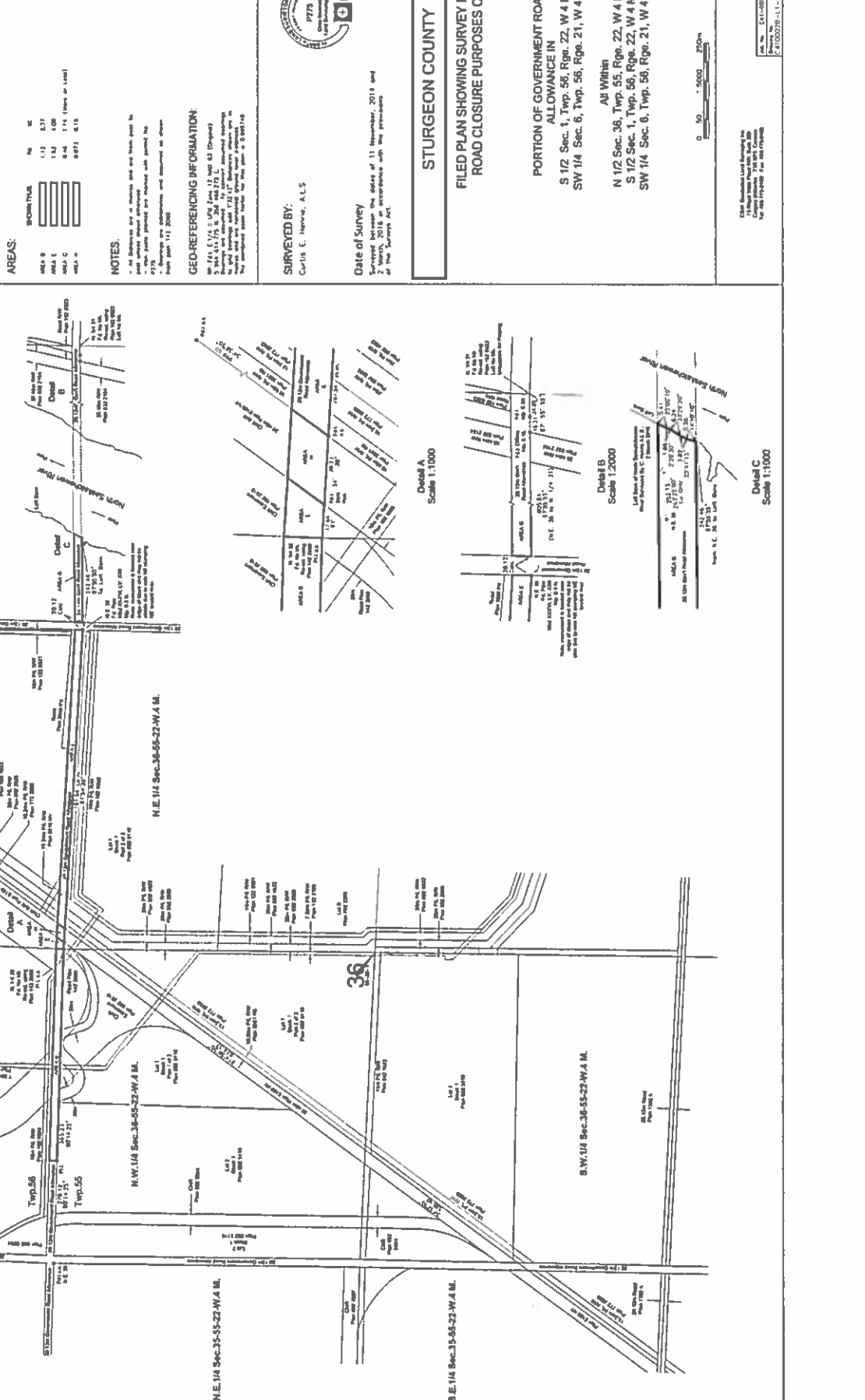

STURGEON COUNTY  
 FILED PLAN SHOWING SURVEY FOR  
 ROAD CLOSURE PURPOSES OF  
 PORTION OF GOVERNMENT ROAD  
 ALLOWANCE IN  
 S 1/2 Sec. 1, Twp. 55, Rge. 22, W 4 Mer.  
 SW 1/4 Sec. 6, Twp. 56, Rge. 21, W 4 Mer.  
 All Within  
 N 1/2 Sec. 36, Twp. 55, Rge. 22, W 4 Mer.  
 S 1/2 Sec. 1, Twp. 55, Rge. 22, W 4 Mer.  
 SW 1/4 Sec. 6, Twp. 56, Rge. 21, W 4 Mer.

0 50 1000 2000

